RSN Development Guide

1. Go to https://develop.portal.raise-science.eu/nodes (You have to be signed in to access this menu) and click on Create Node.
2. Enter the name you'd like for the node and click Save.
3. After the node is created, click on it to view it's details.
4. Note down the NodeId:

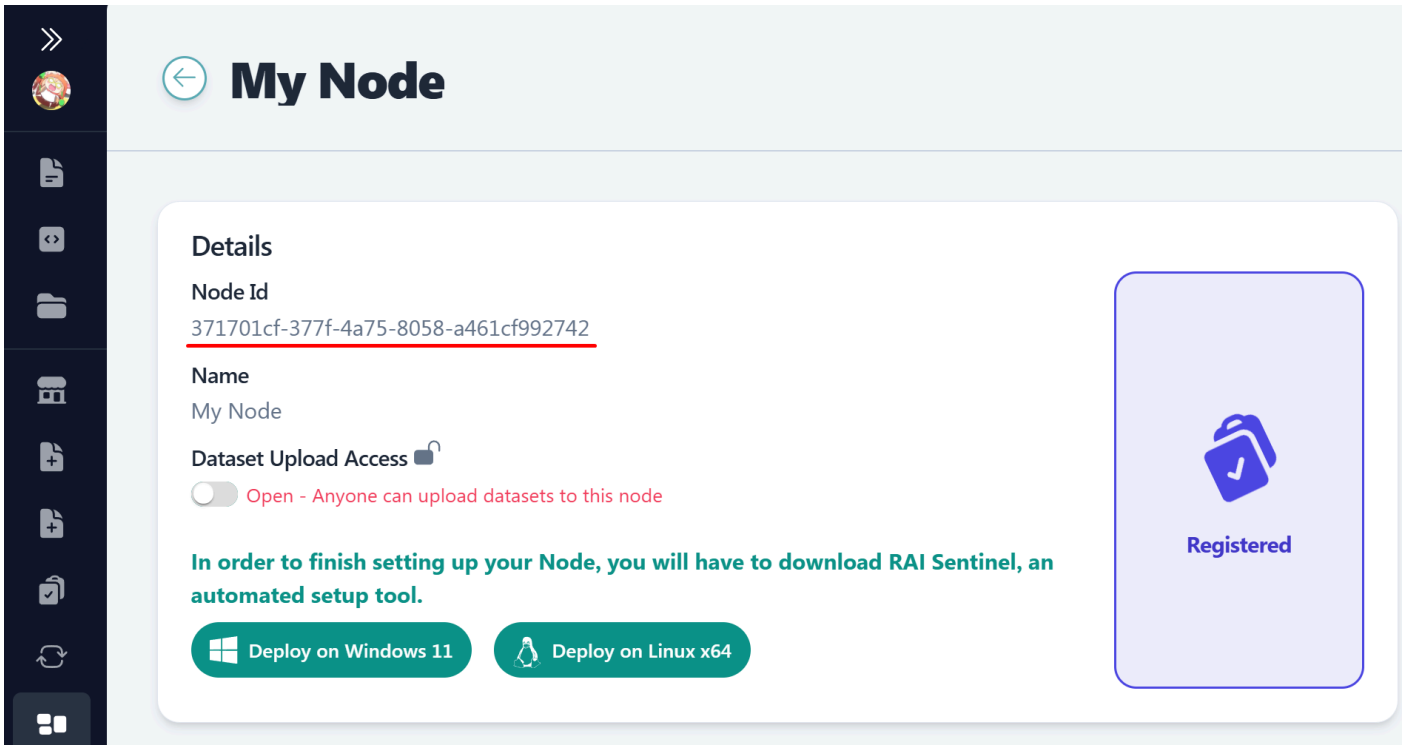

5. Make sure Docker is installed and running
6. Clone https://repo.raise-science.eu/raise_dev/rai-certified-node/engine-net/-/tree/feature/7-Implement-RAI-Streaming-Node-prototype
7. Inside developer-setup folder, open up a PowerShell and run `./start.ps1`
   Sometimes, if your machine is not configured to allow executing scripts, you may need to run PowerShell as Administrator and use this command instead : `powershell -ExecutionPolicy Bypass -File .\start.ps1`
8. Check Docker to make sure everything is running properly:

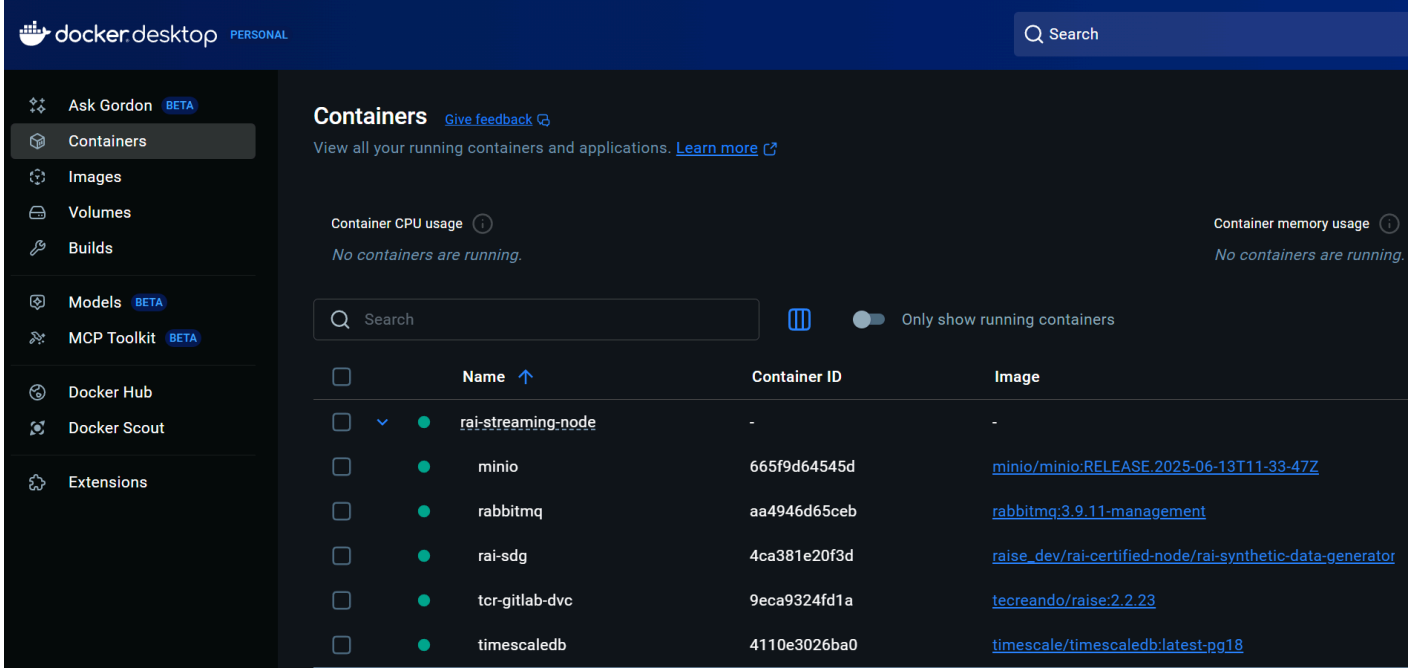

9. Make sure you have Visual Studio 2022 or later installed.

10. Make sure the ASP.NET and web development workload is installed for Visual Studio:

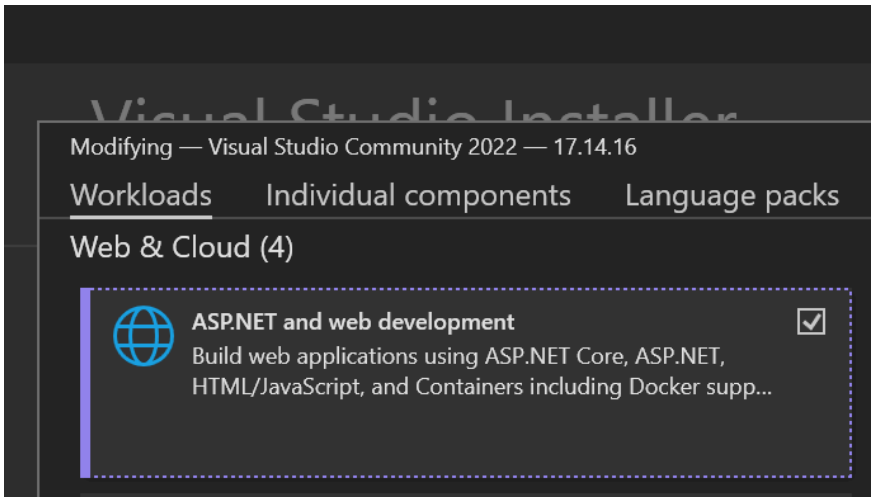

11. Make Sure the Container development tools Individual Component is also installed for Visual Studio

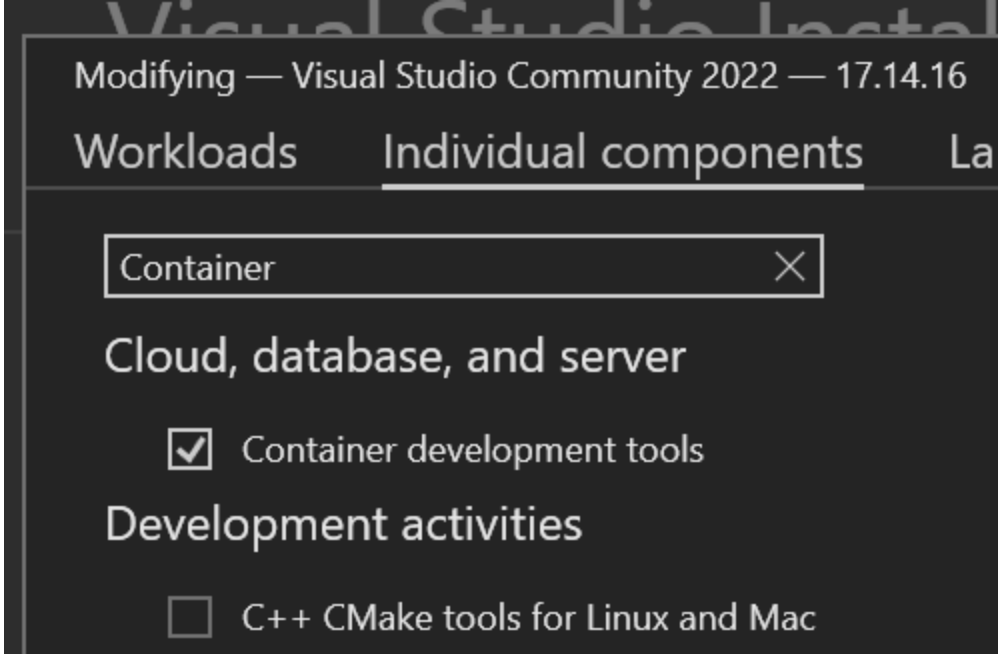

12. Open **RaiCertifiedNodeEngine.sln** at the root of the cloned repository

13. Update the appsettings.json inside the Engine folder file with the NodeId from the Node you created previously as such

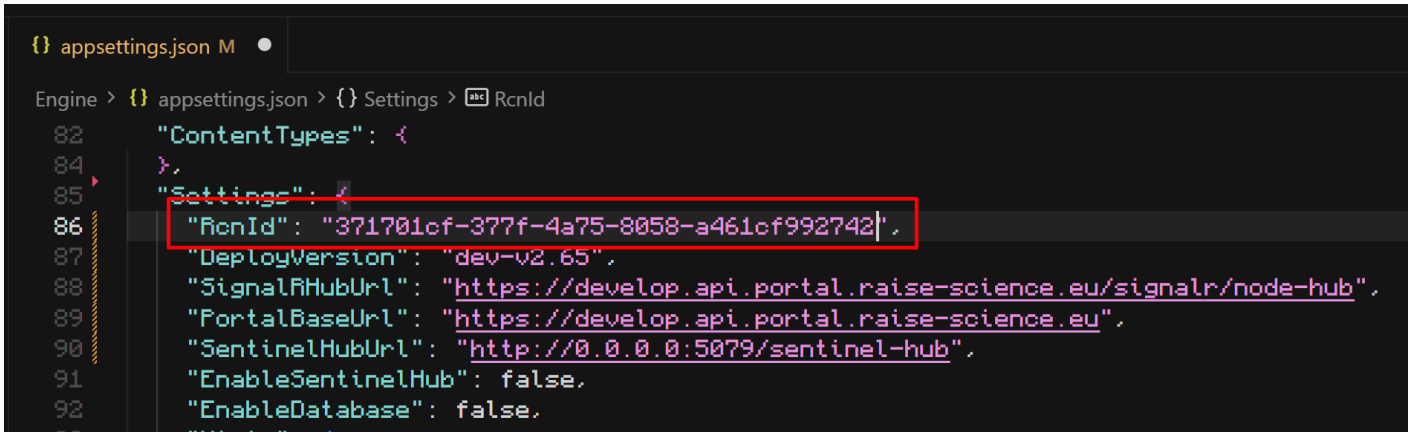

14. Click on the Docker Compose button to start the RCN

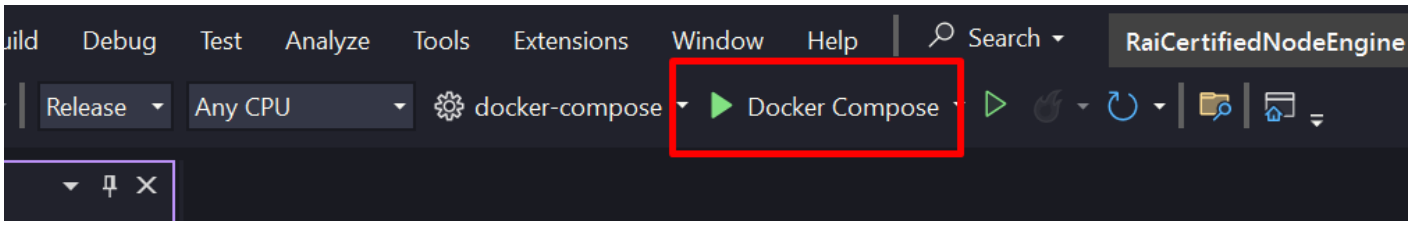

15. If everything goes well, https://develop.portal.raise-science.eu/nodes should show your Node as ready

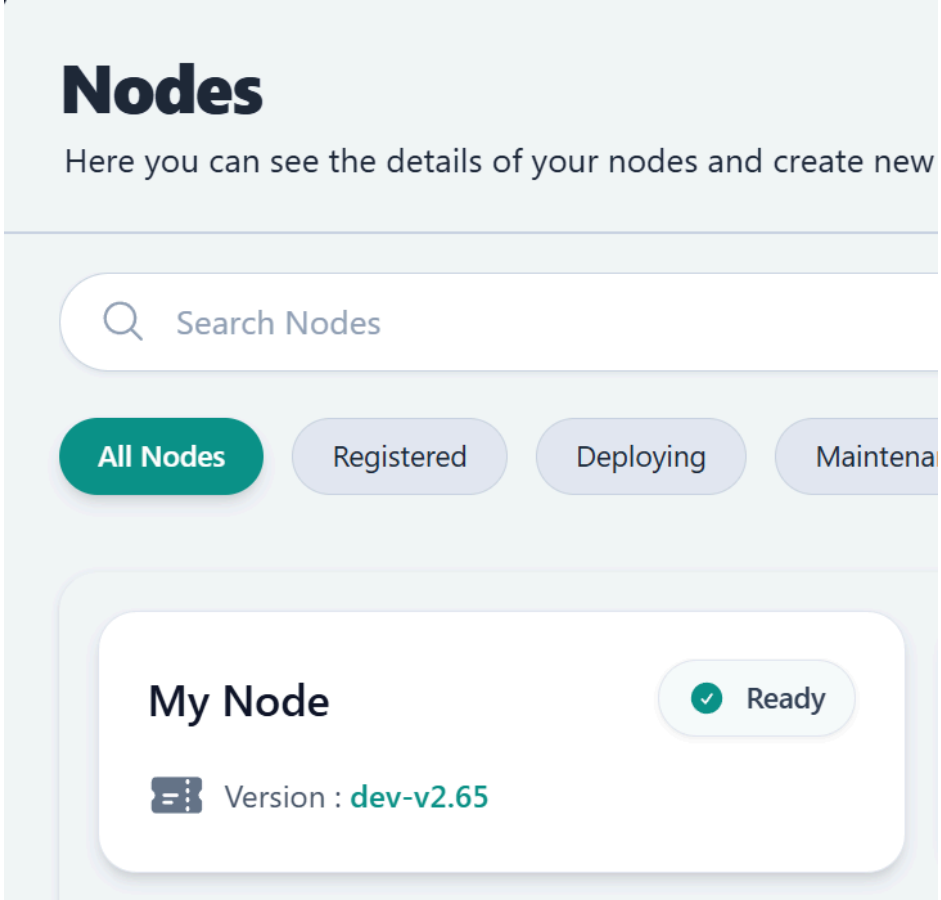
Nodes
Here you can see the details of your nodes and create new
Search Nodes
All Nodes
Registered
Deploying
Maintena
My Node
Ready
Version : dev-v2.65